

# Dermatopathology

## Slide Review Part 145

Paul K. Shitabata, M.D.  
Dermatopathology Institute  
Torrance, CA

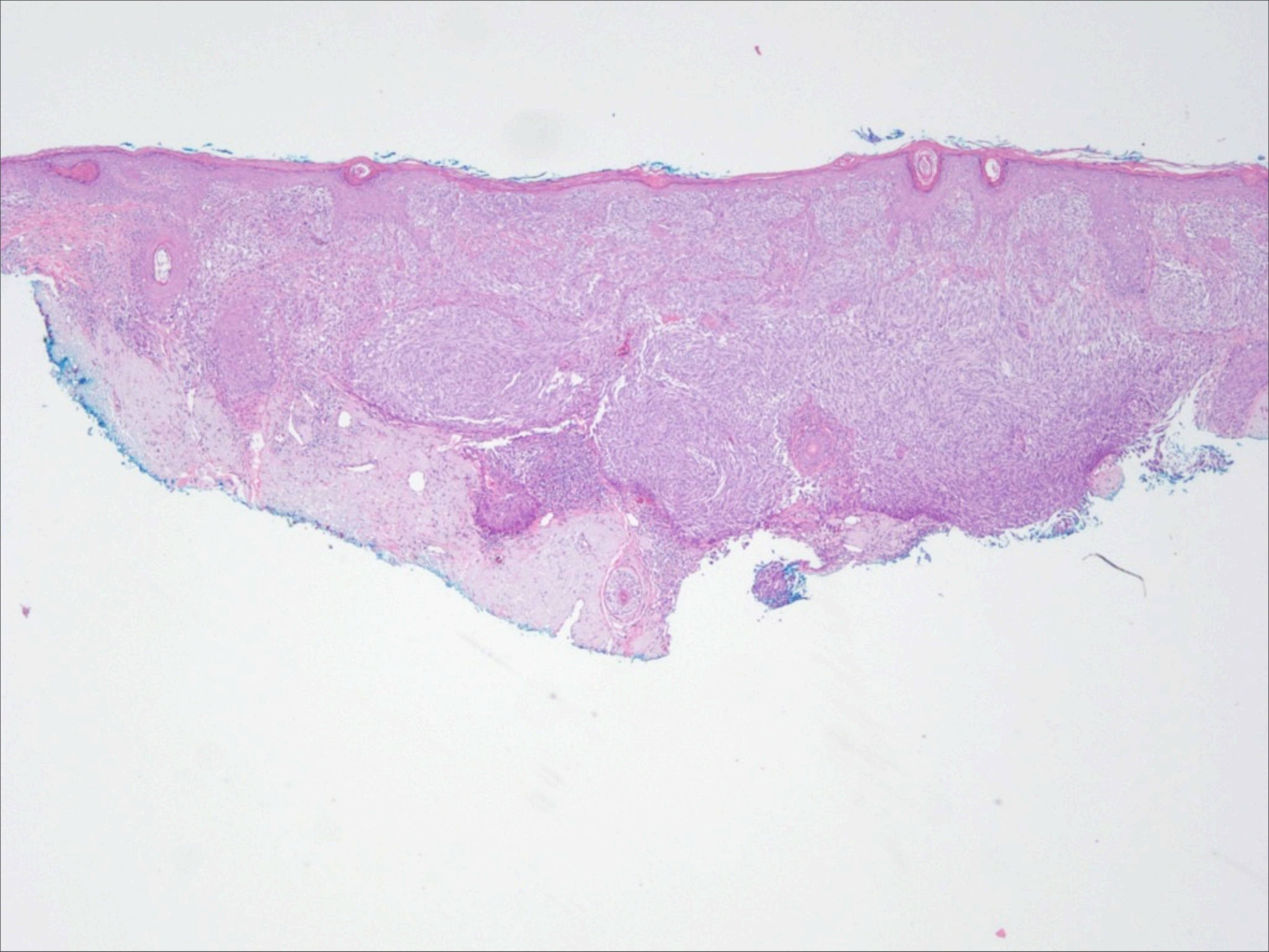





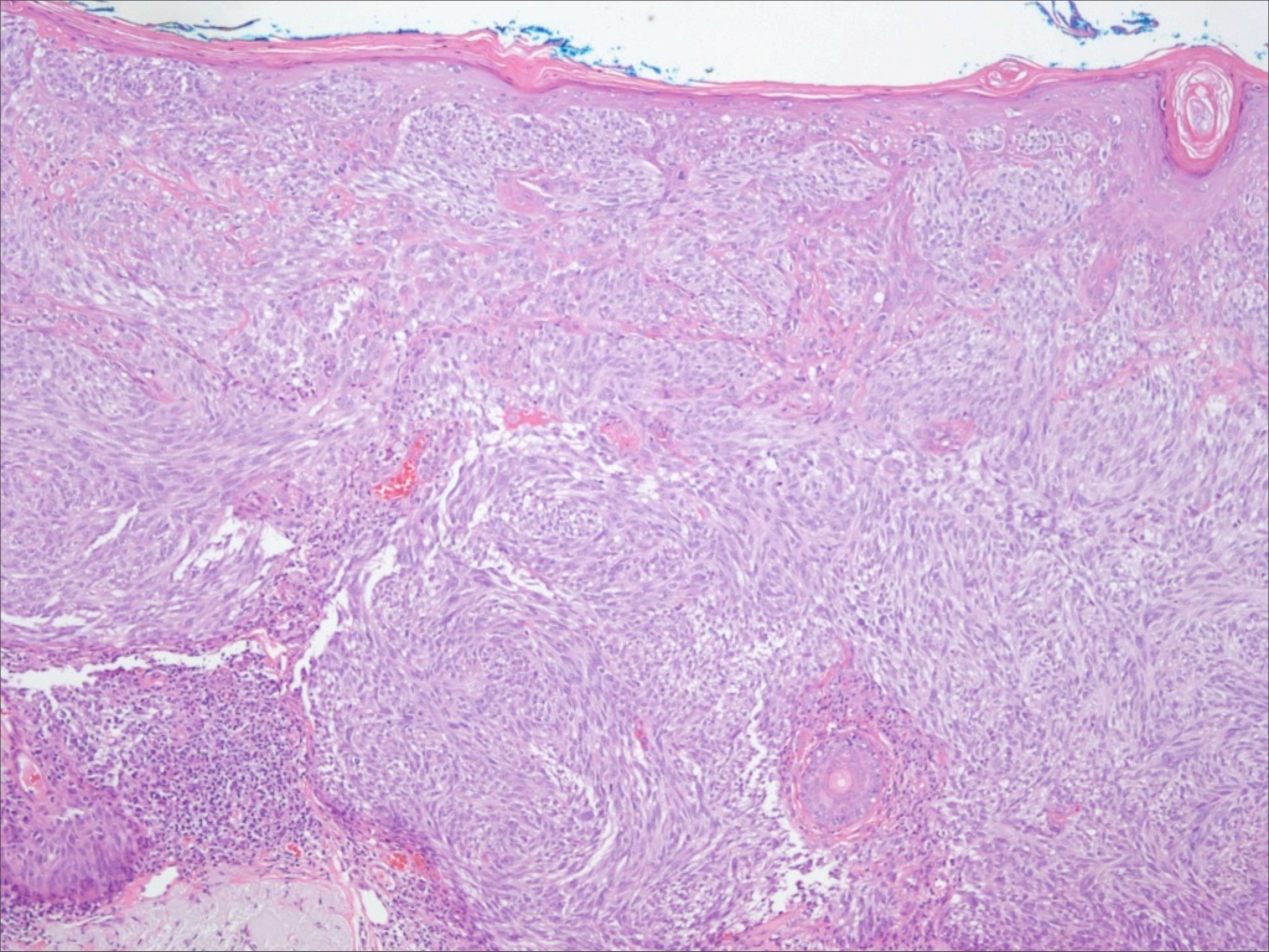



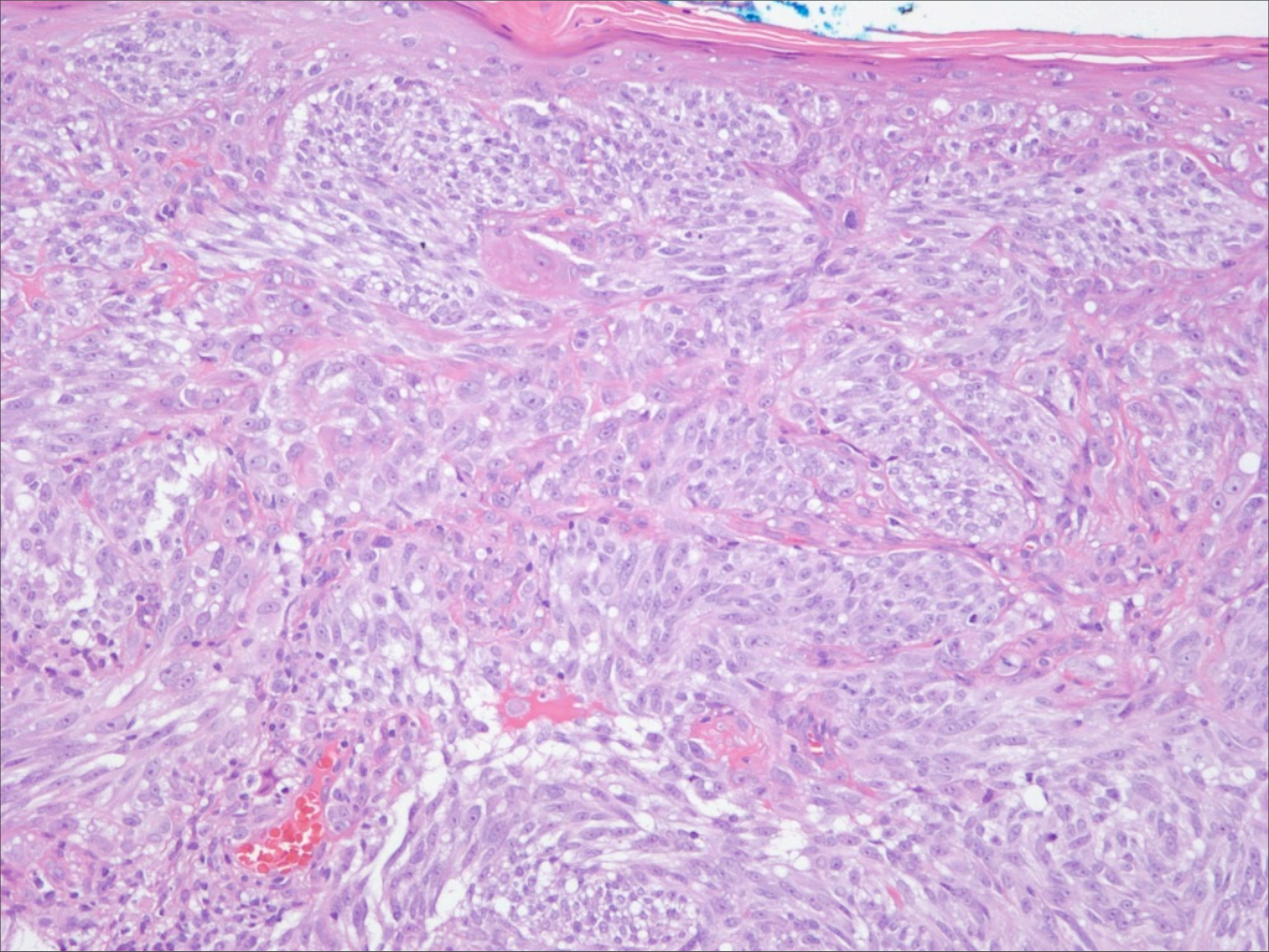



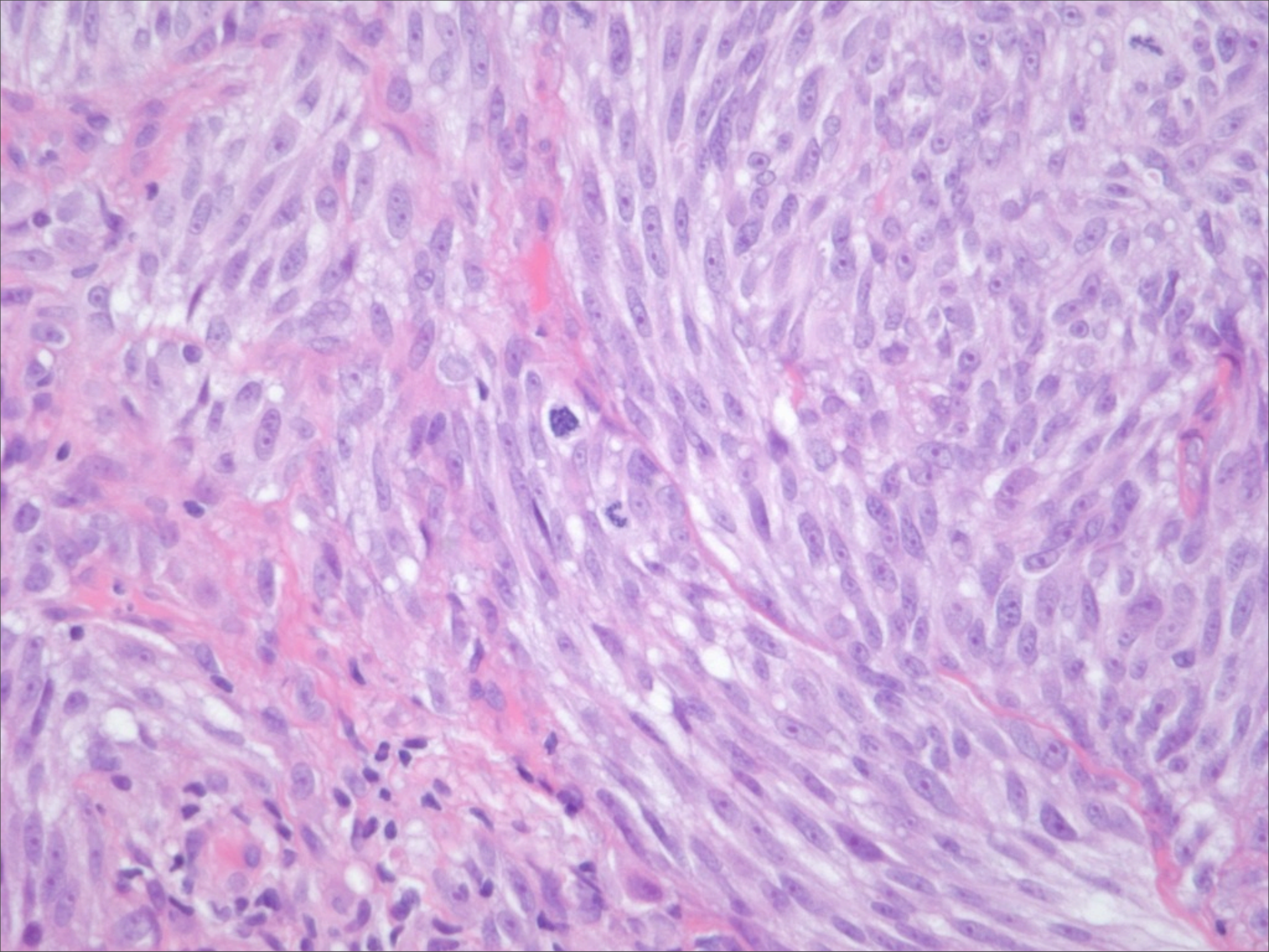



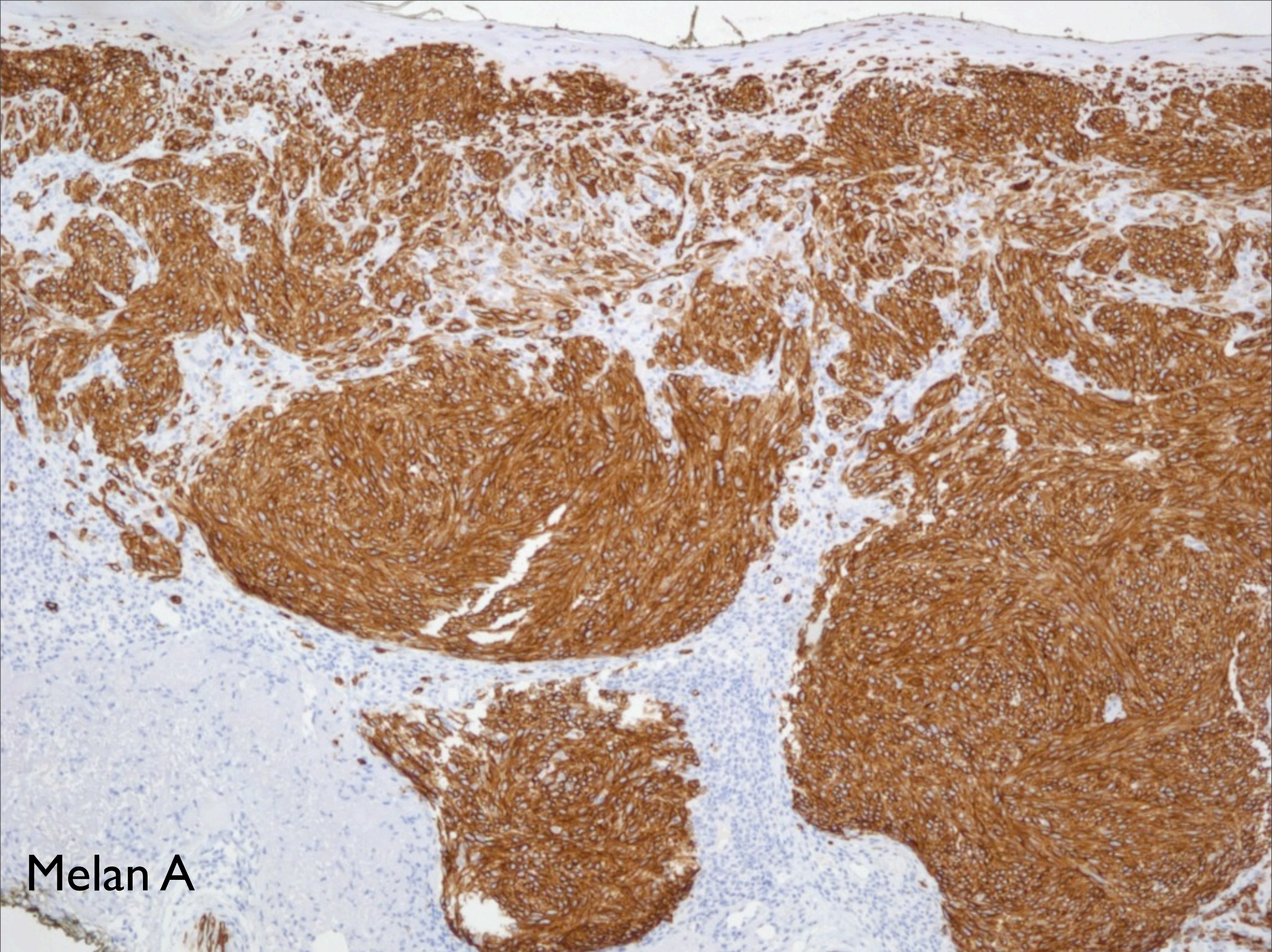

Melan A



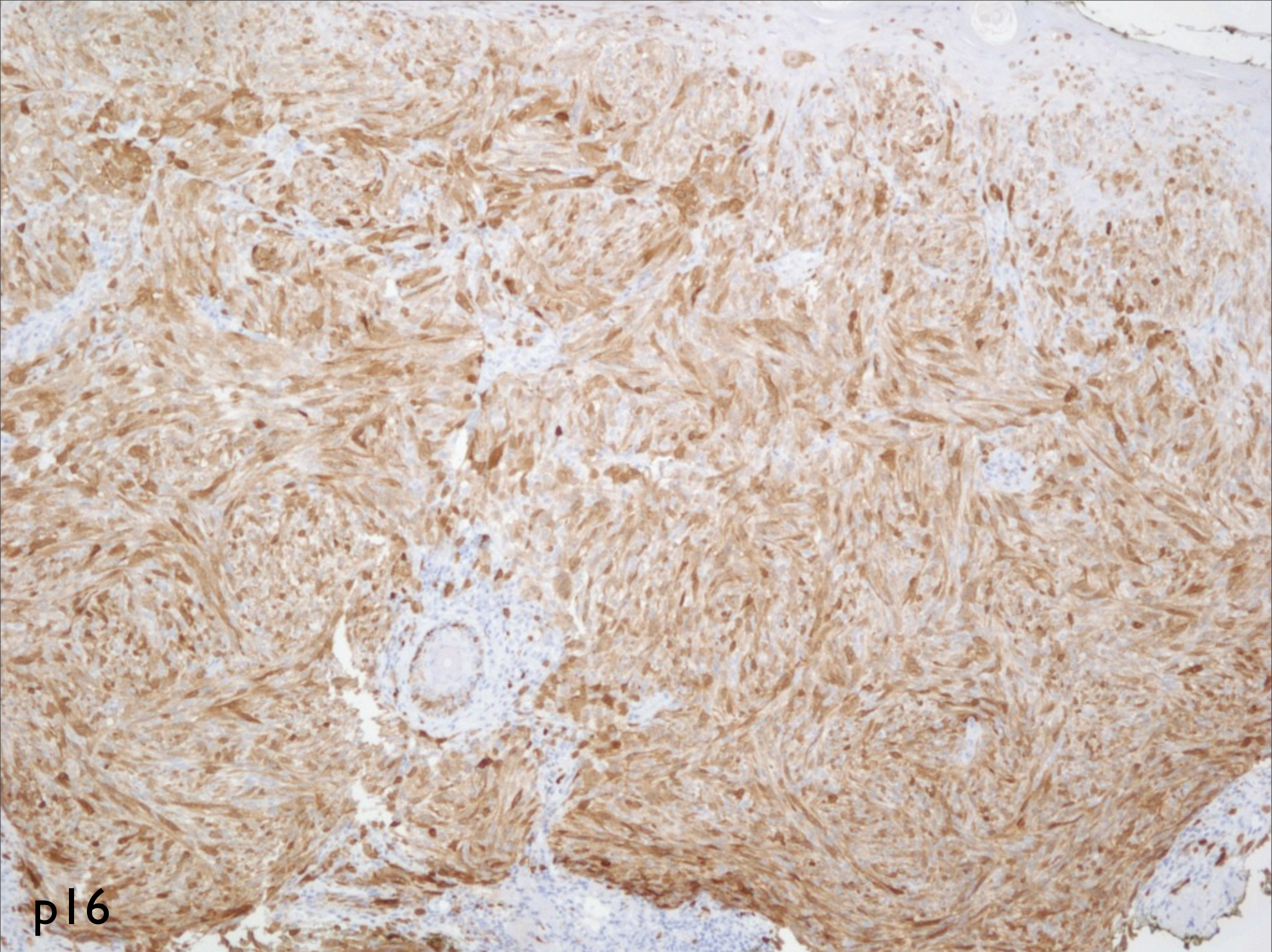

p16



# Malignant Melanoma, Amelanotic Type



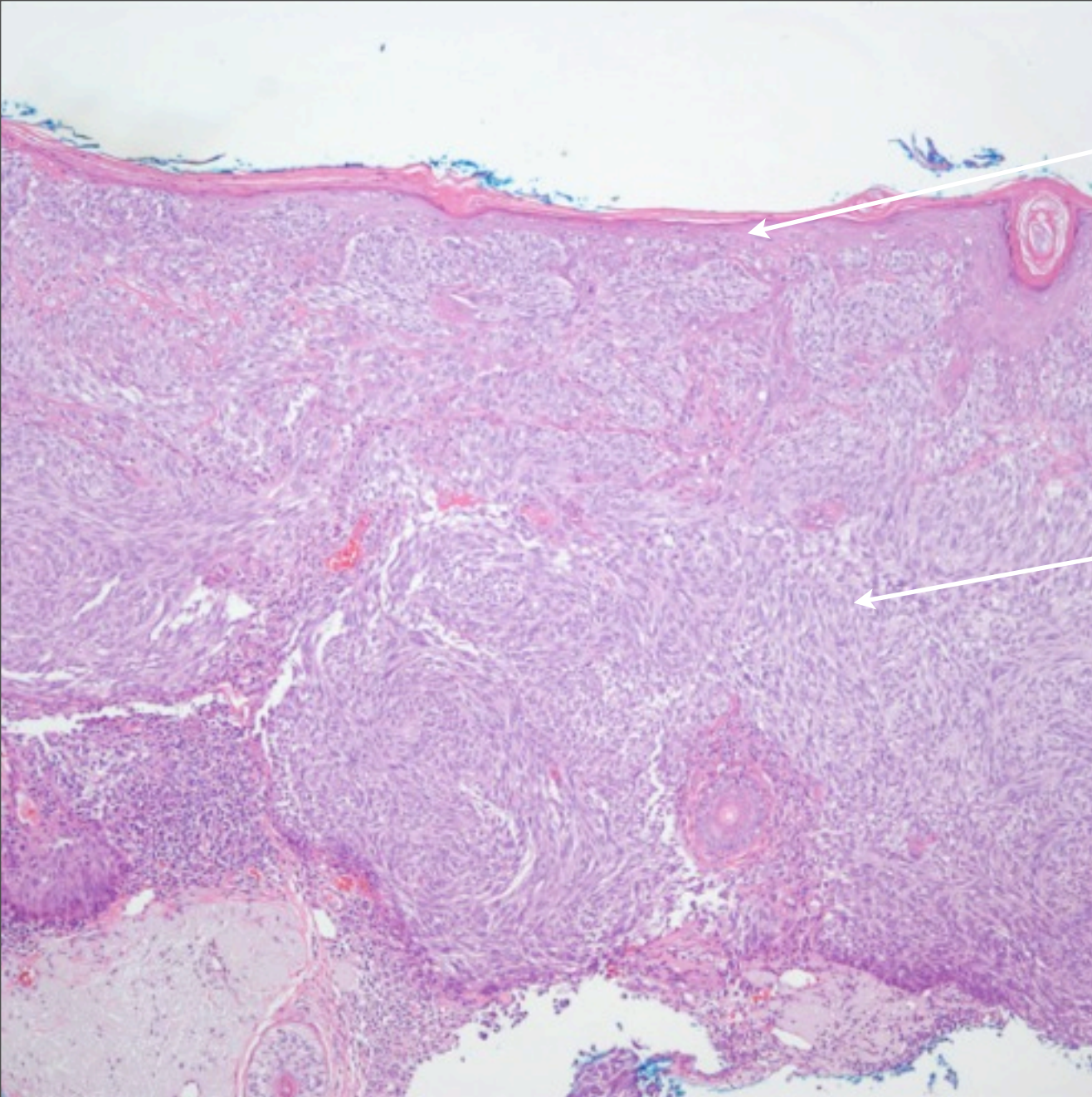

Junctional Nests

Pleomorphic Spindle Cells

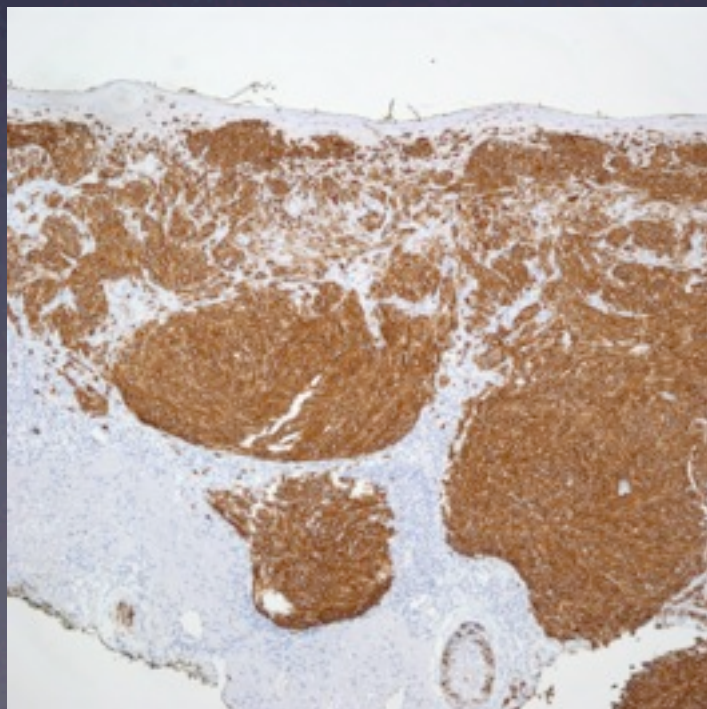

Confirm with  
Immunohistochemistry



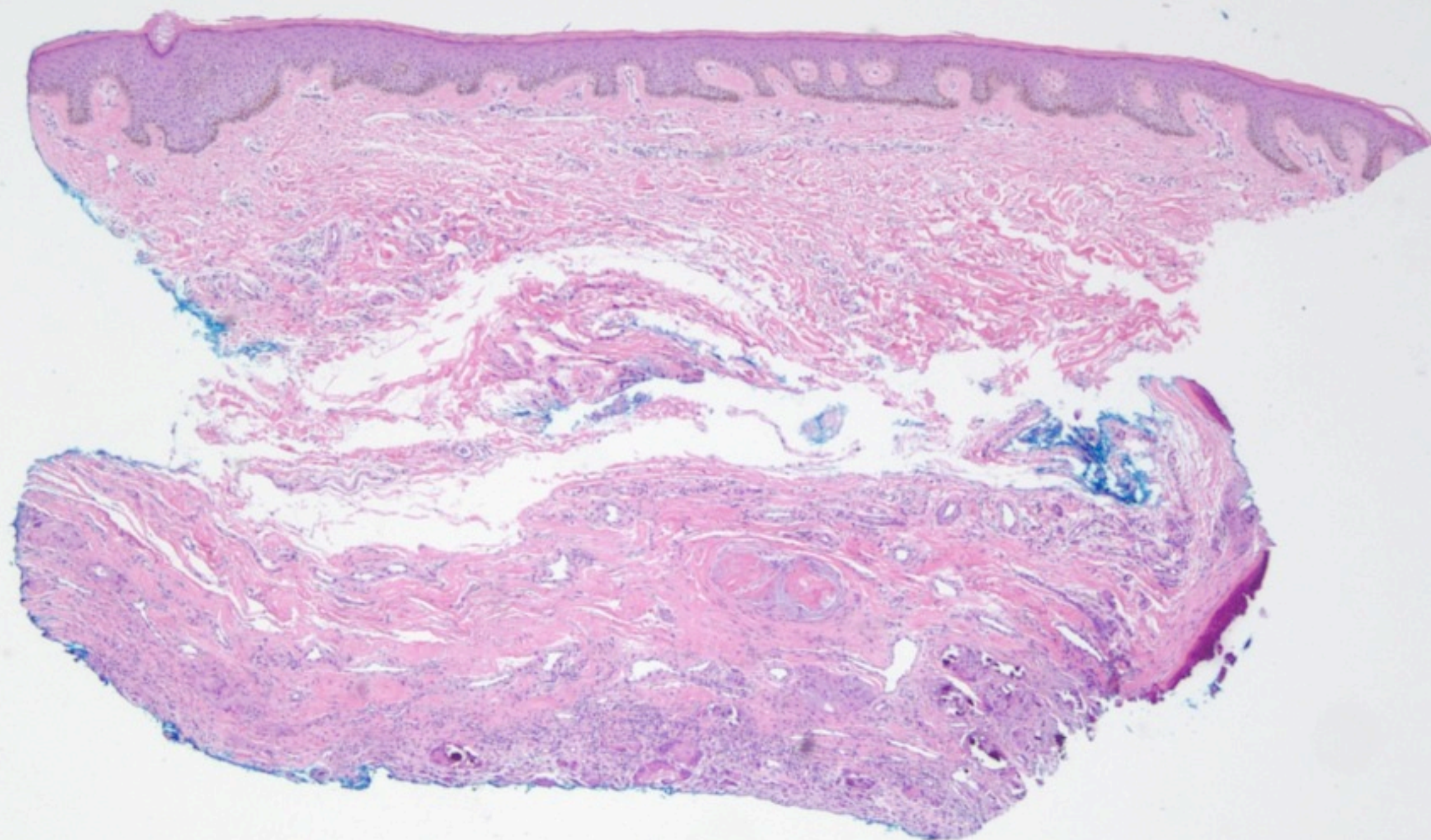



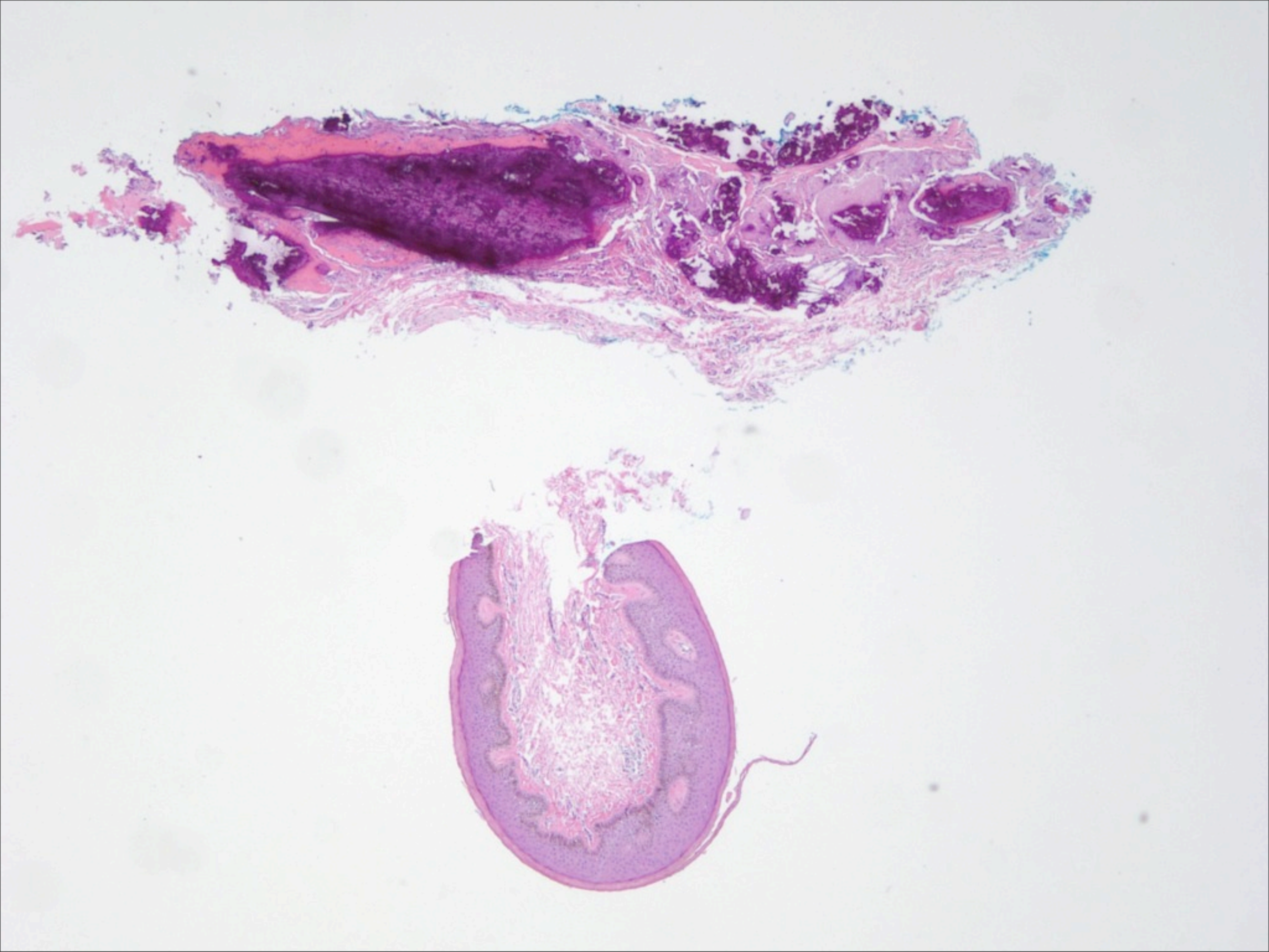



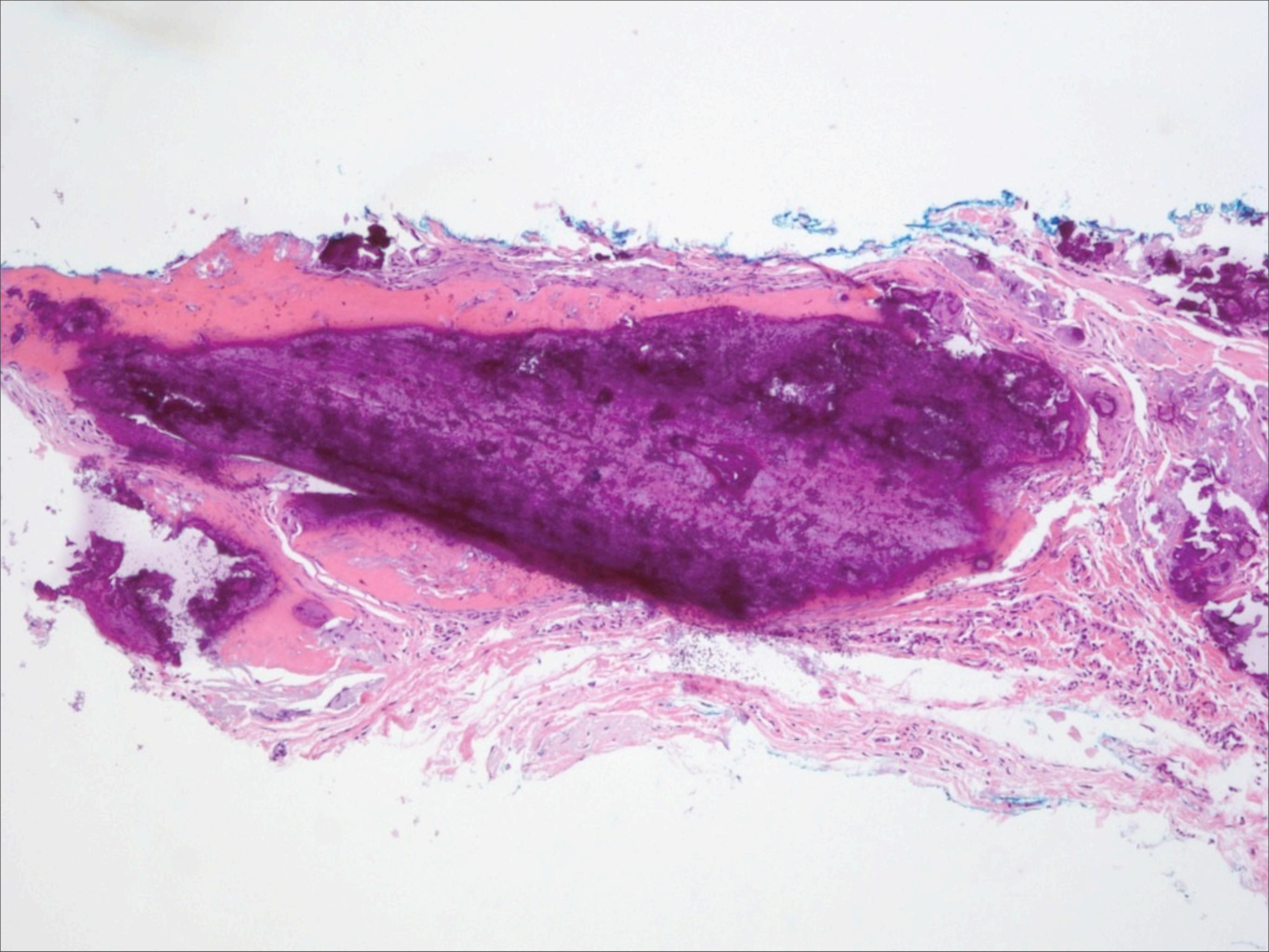



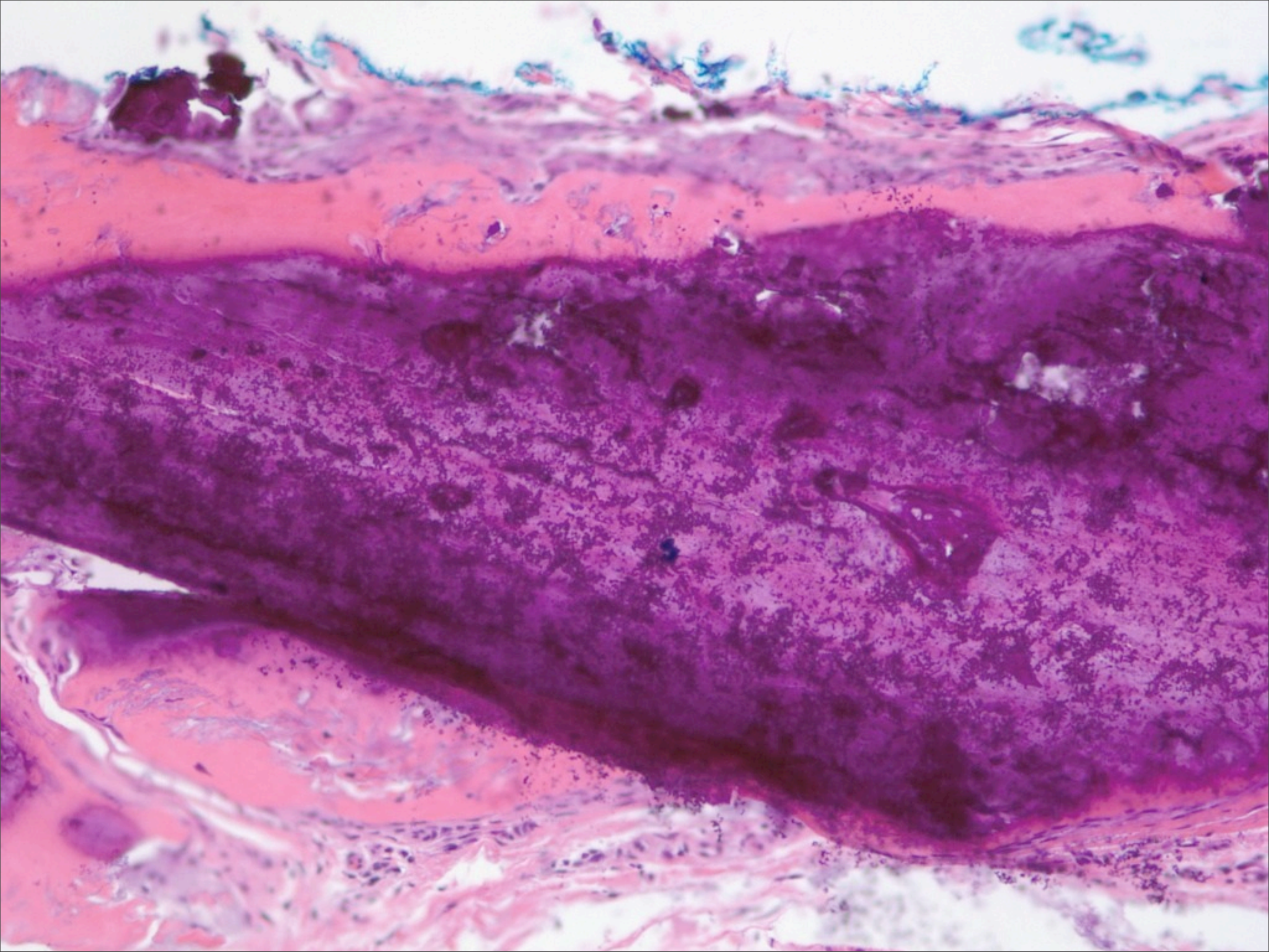



# Osteoma Cutis



**Mature bone with calcifications**

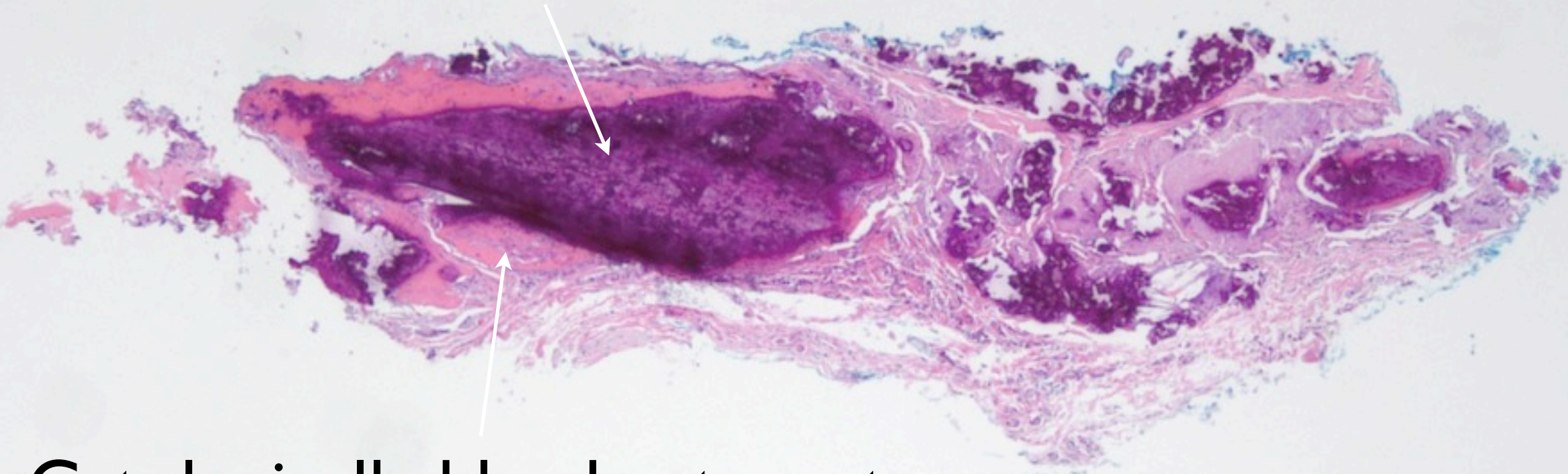

**Cytologically bland osteocytes**

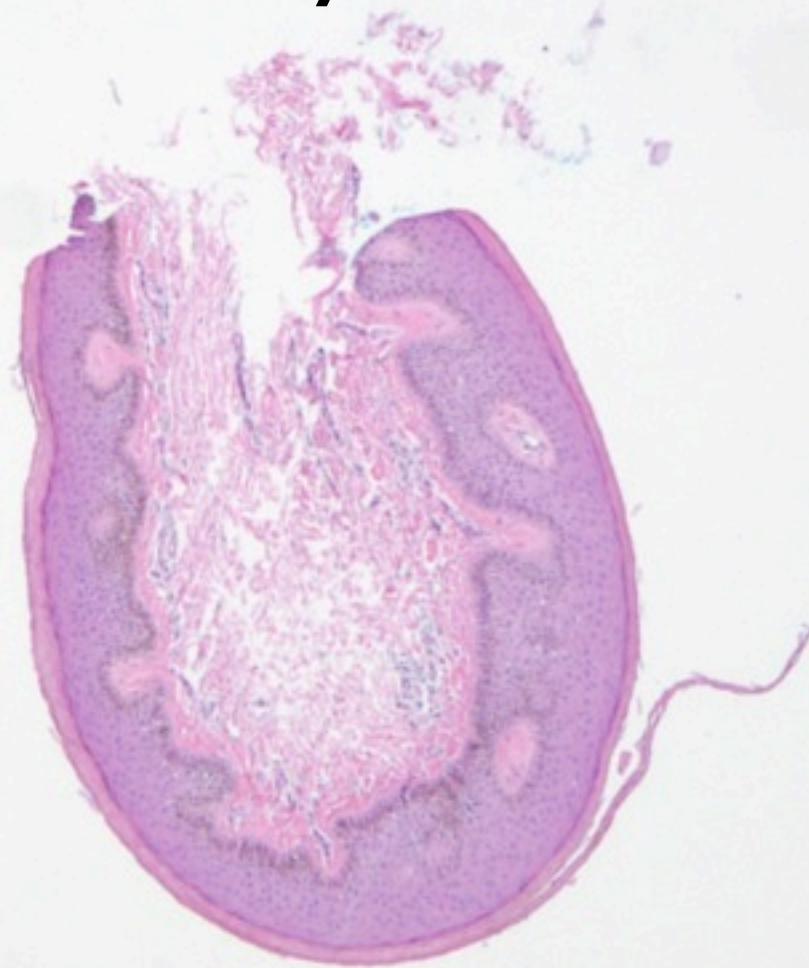



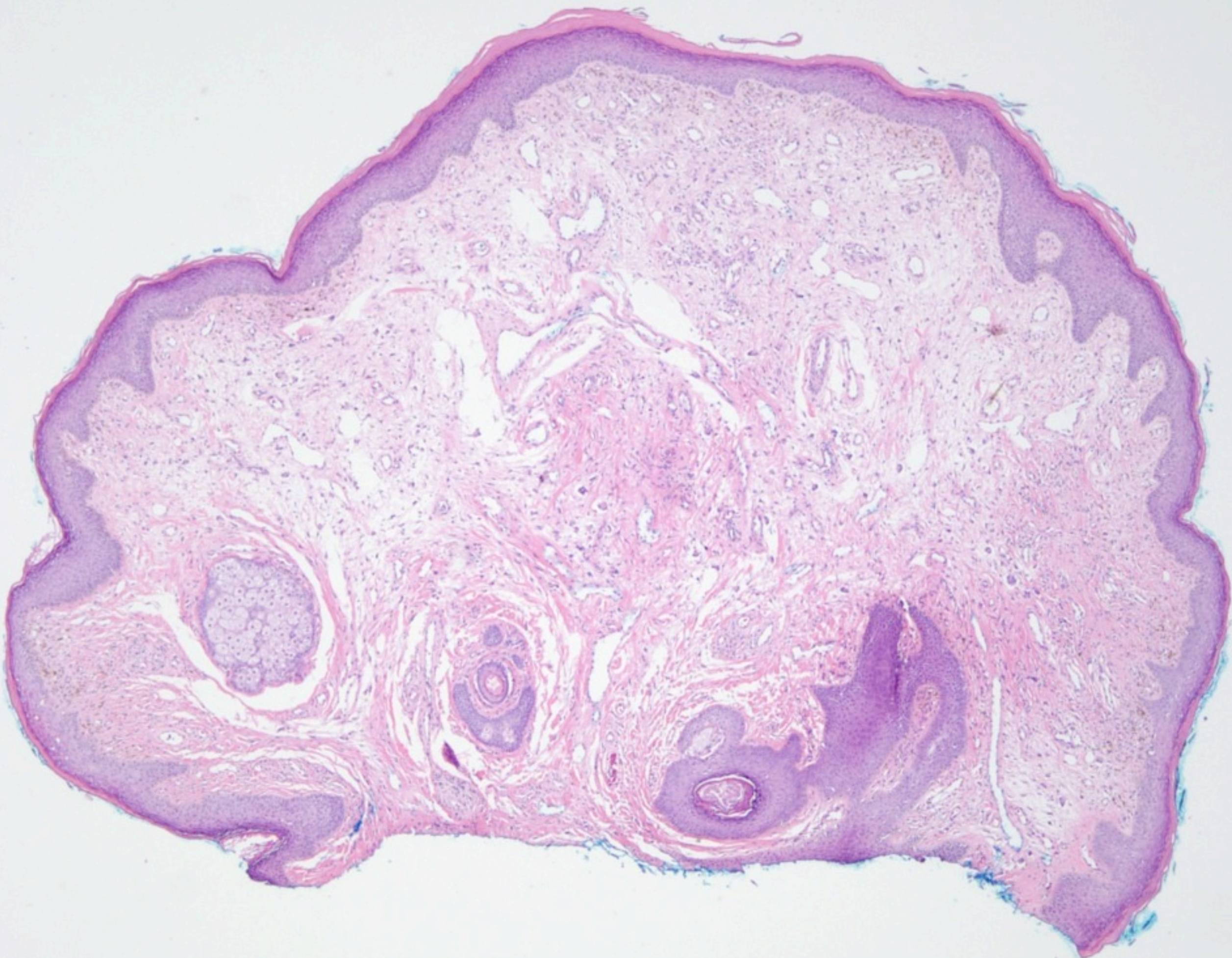



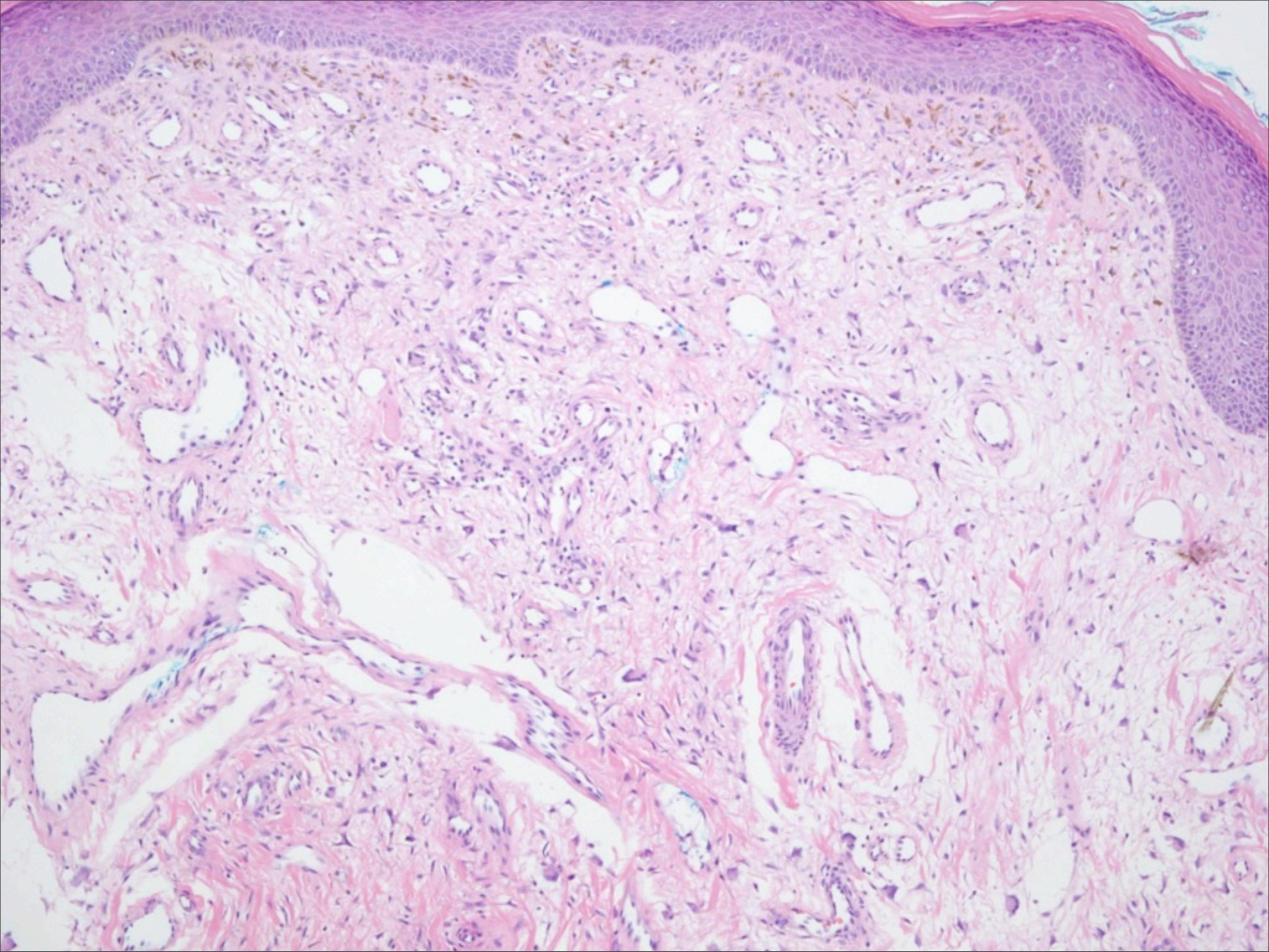



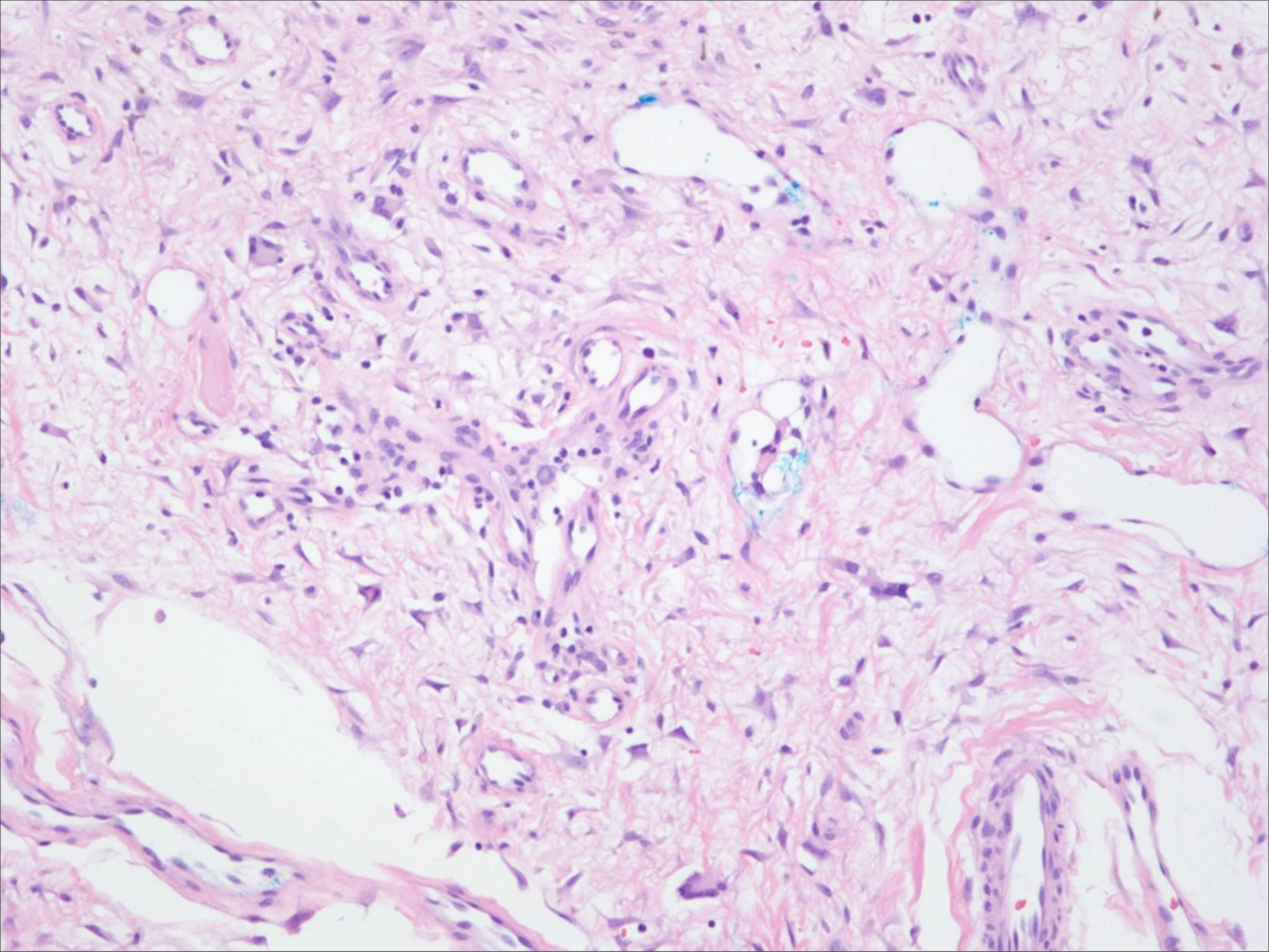



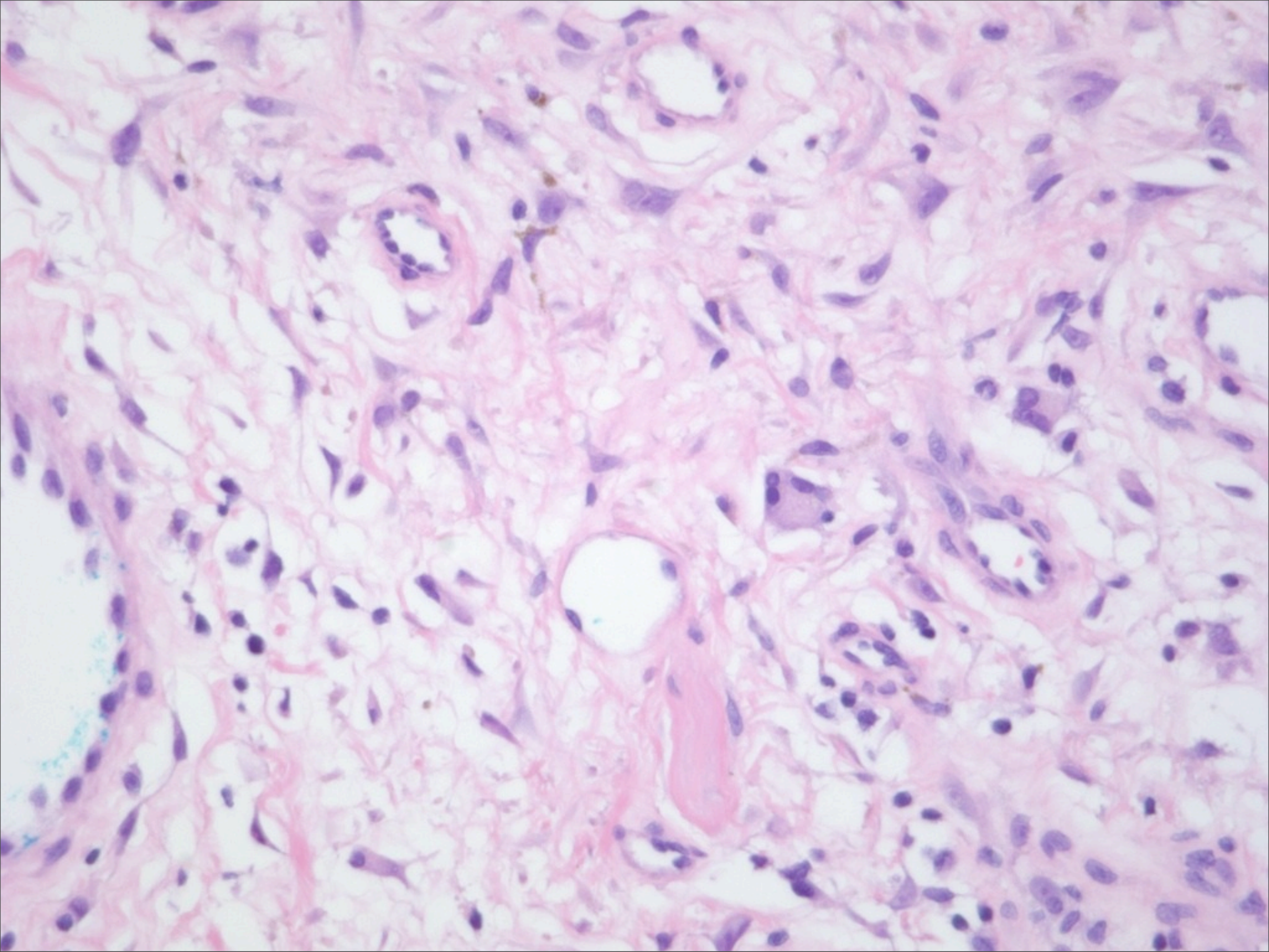



# What is the best diagnosis?

- Angiosarcoma
- Targetoid Hemosiderotic Hemangioma
- Angiolymphoid Hyperplasia with Eosinophilia
- Dabska's Tumor
- Fibrous Papule



# Fibrous Papule



**Dome Shaped Papule**

**Stellate Fibroblasts**

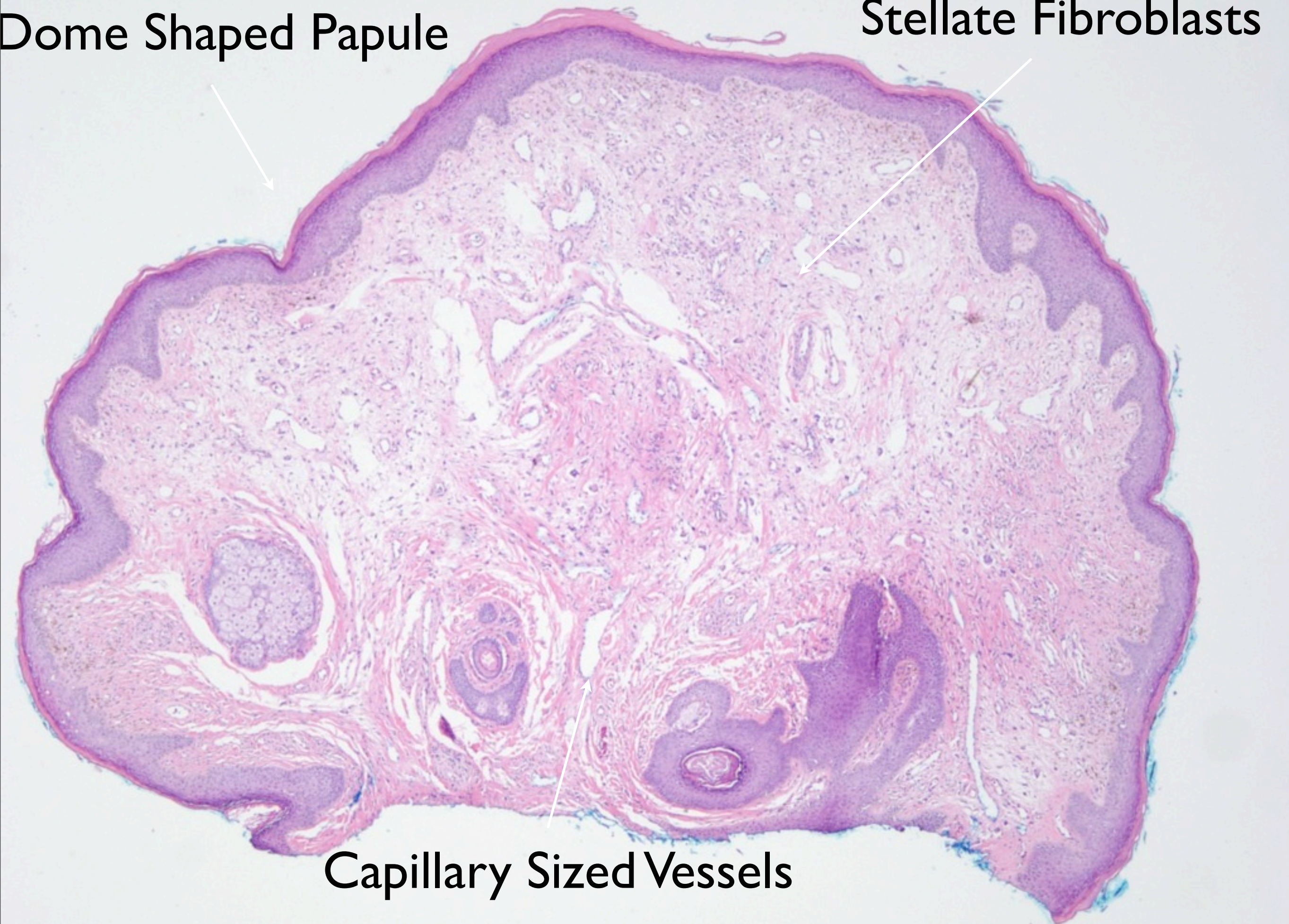

**Capillary Sized Vessels**



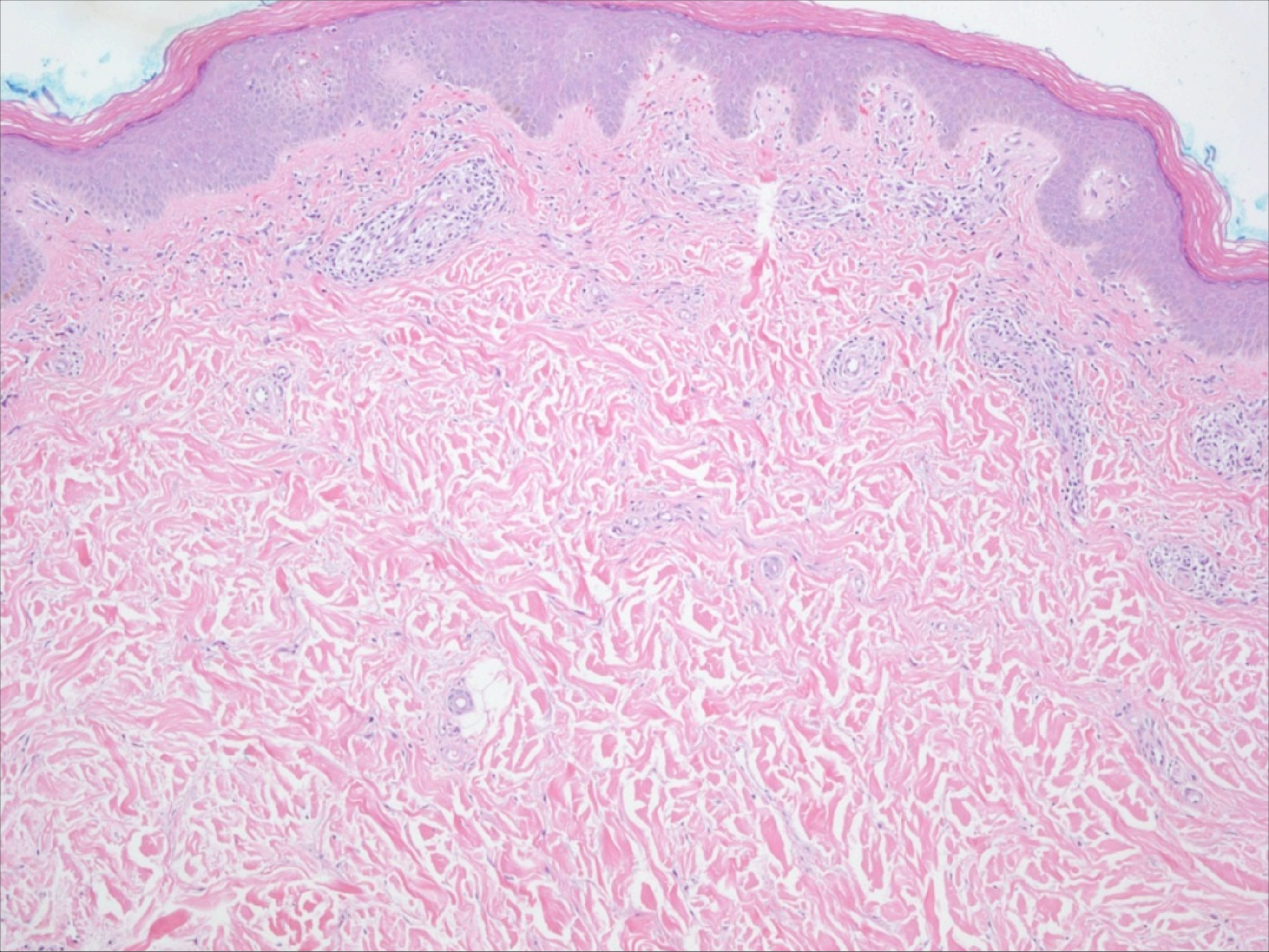



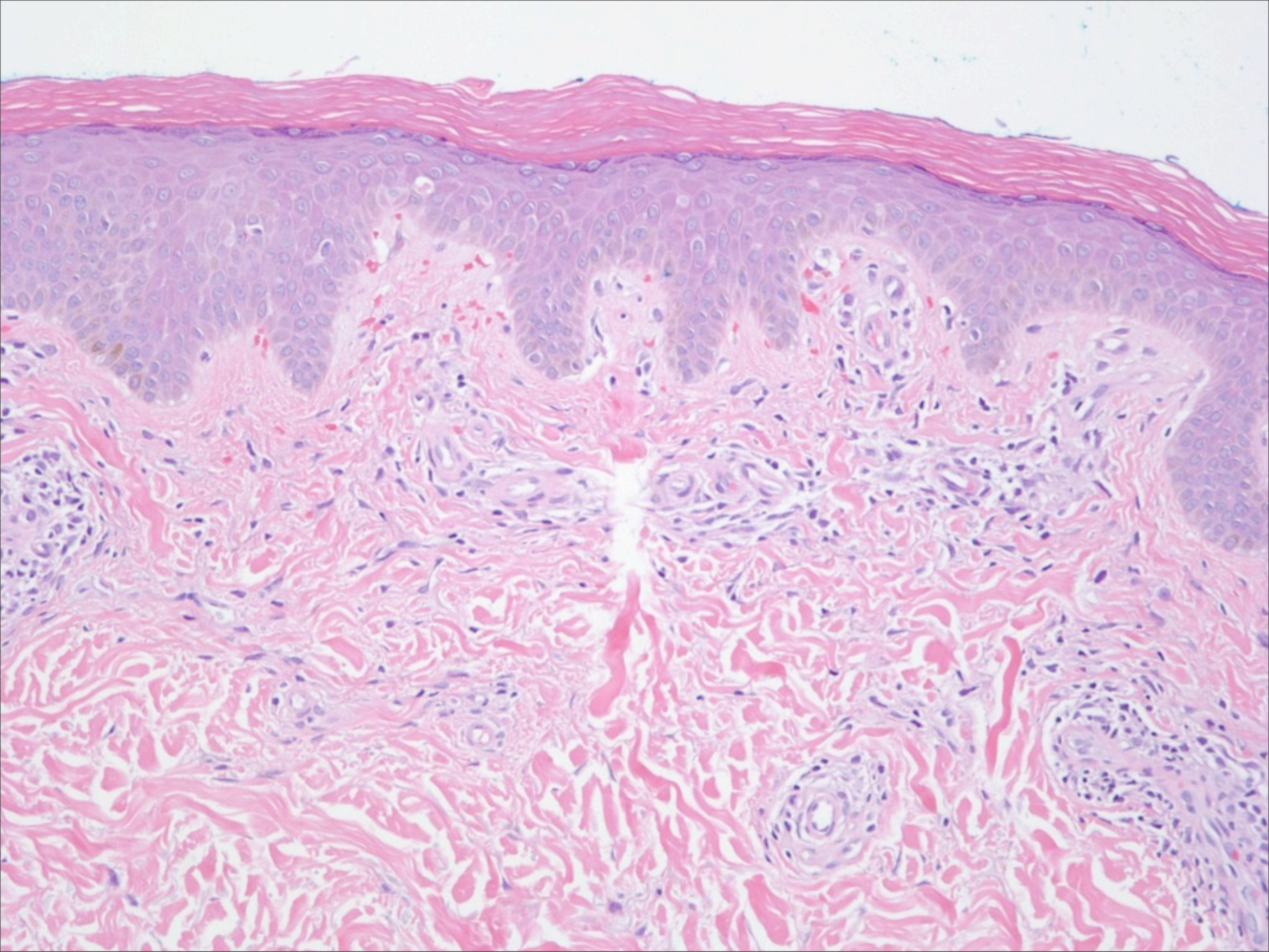



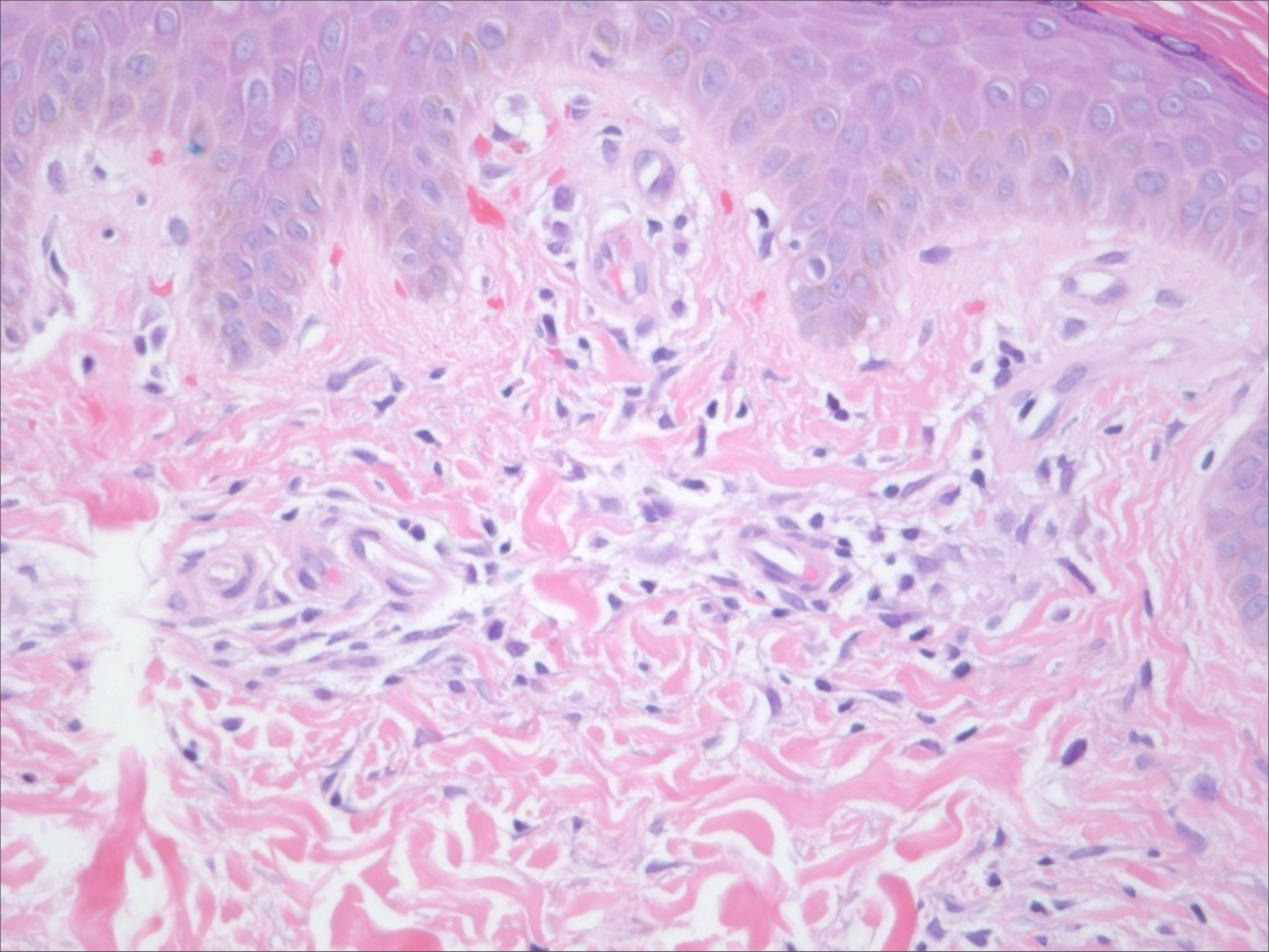



# What is the best diagnosis?

- Leukocytoclastic Vasculitis
- Pigmented Purpuric Dermatoses
- Post-inflammatory pigmentary alterations
- Macular amyloidosis
- Granuloma annulare



# Pigmented Purpuric Dermatosis



Extravasated rbcs

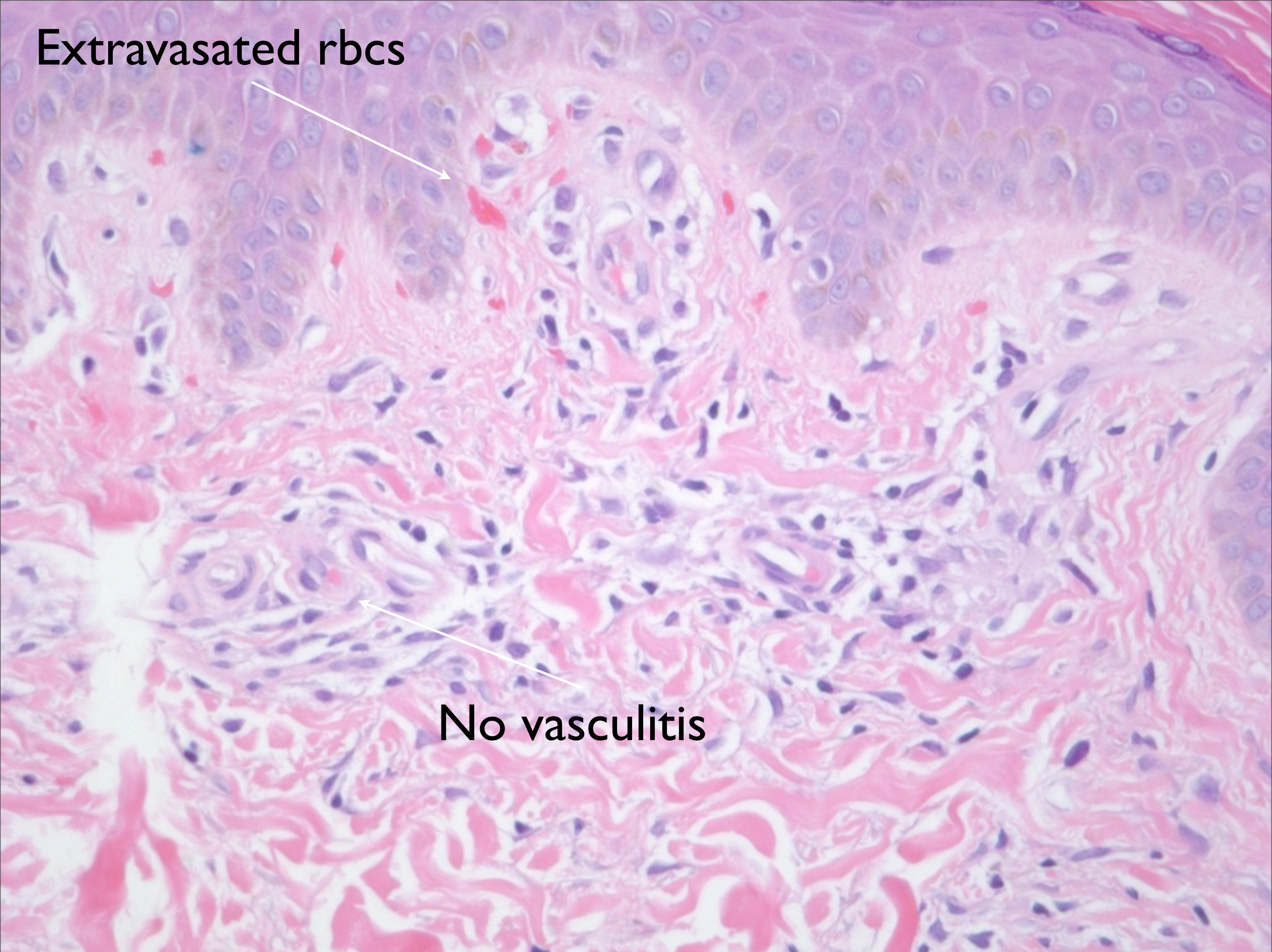

No vasculitis



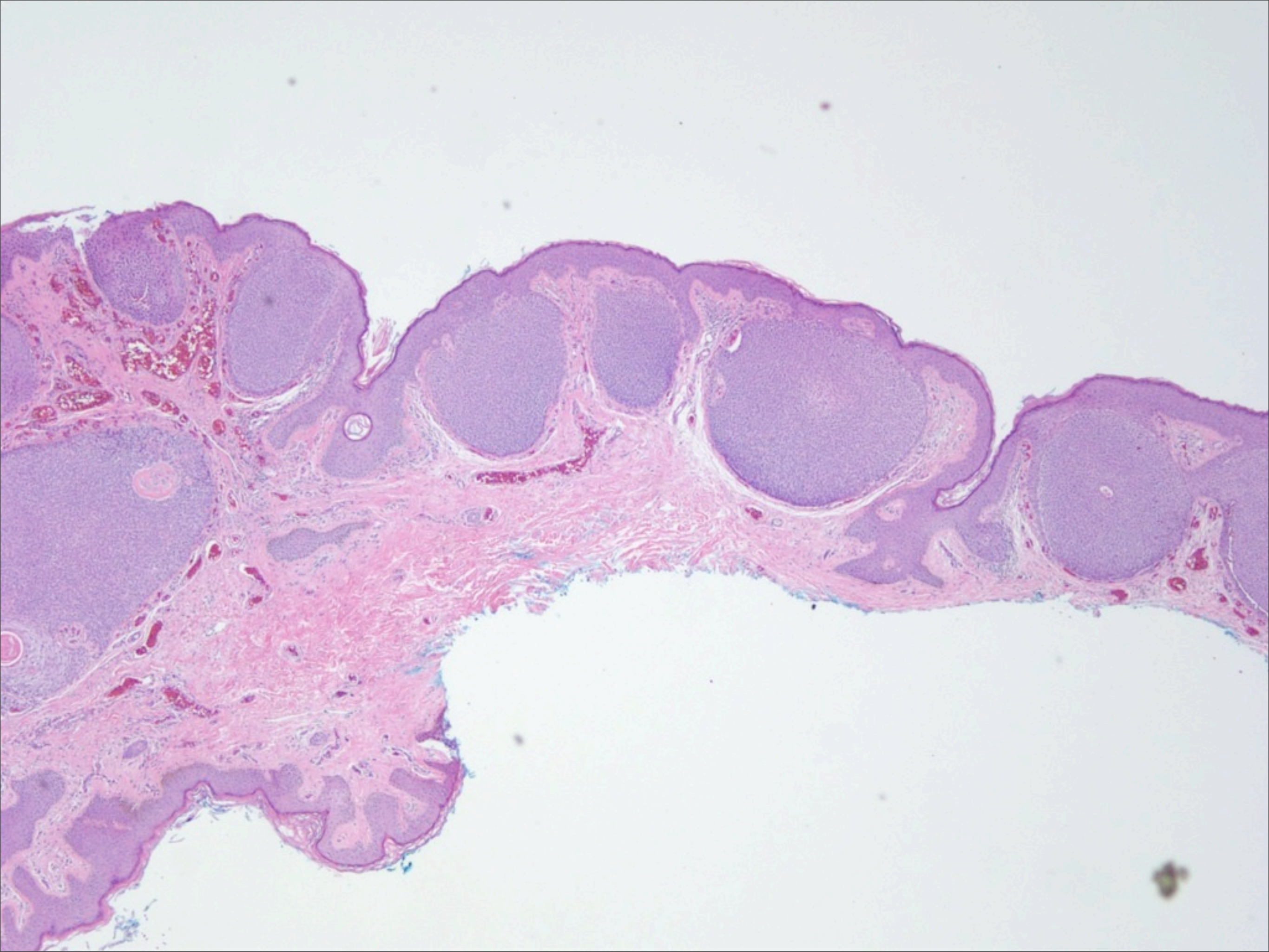



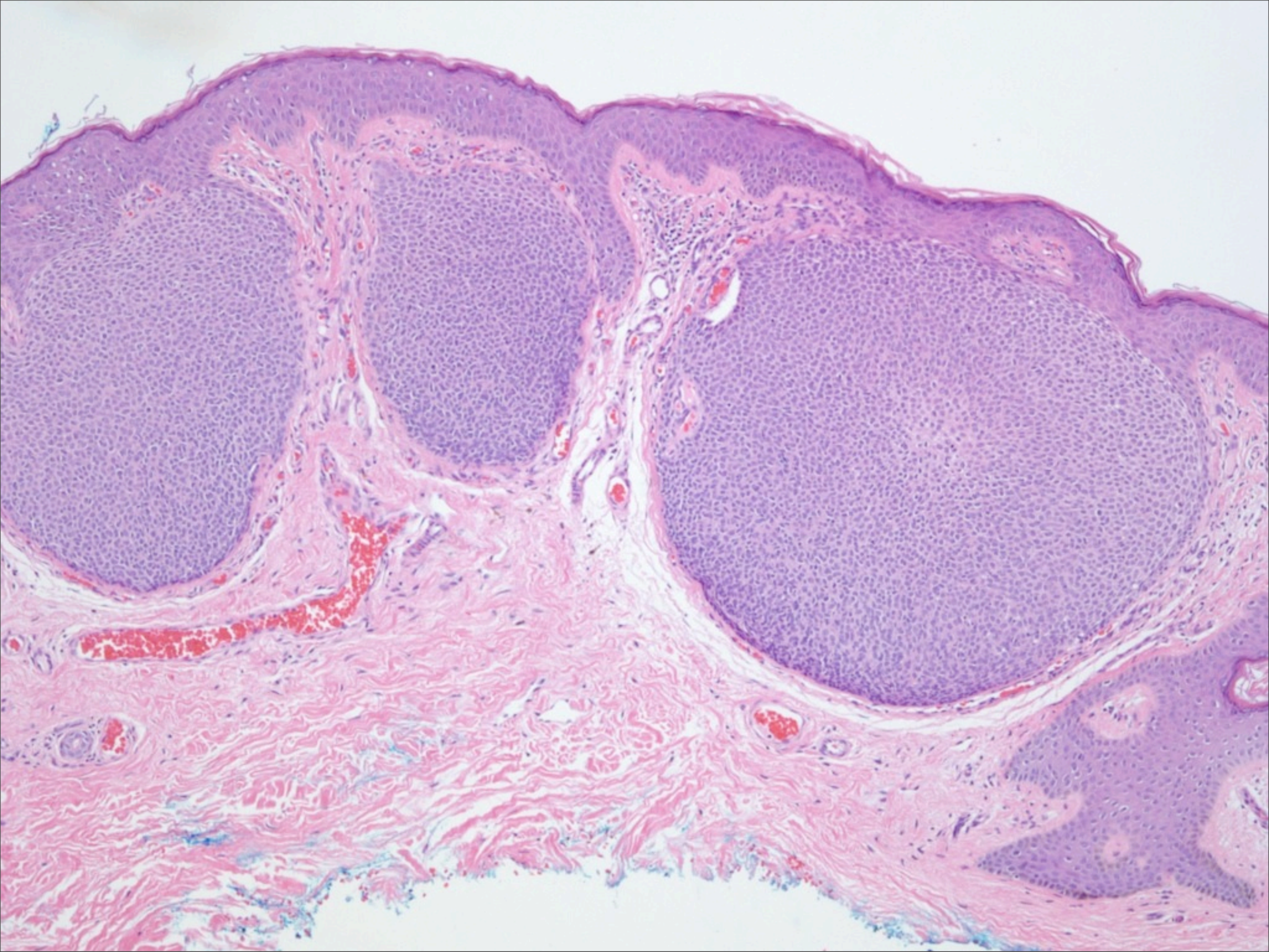



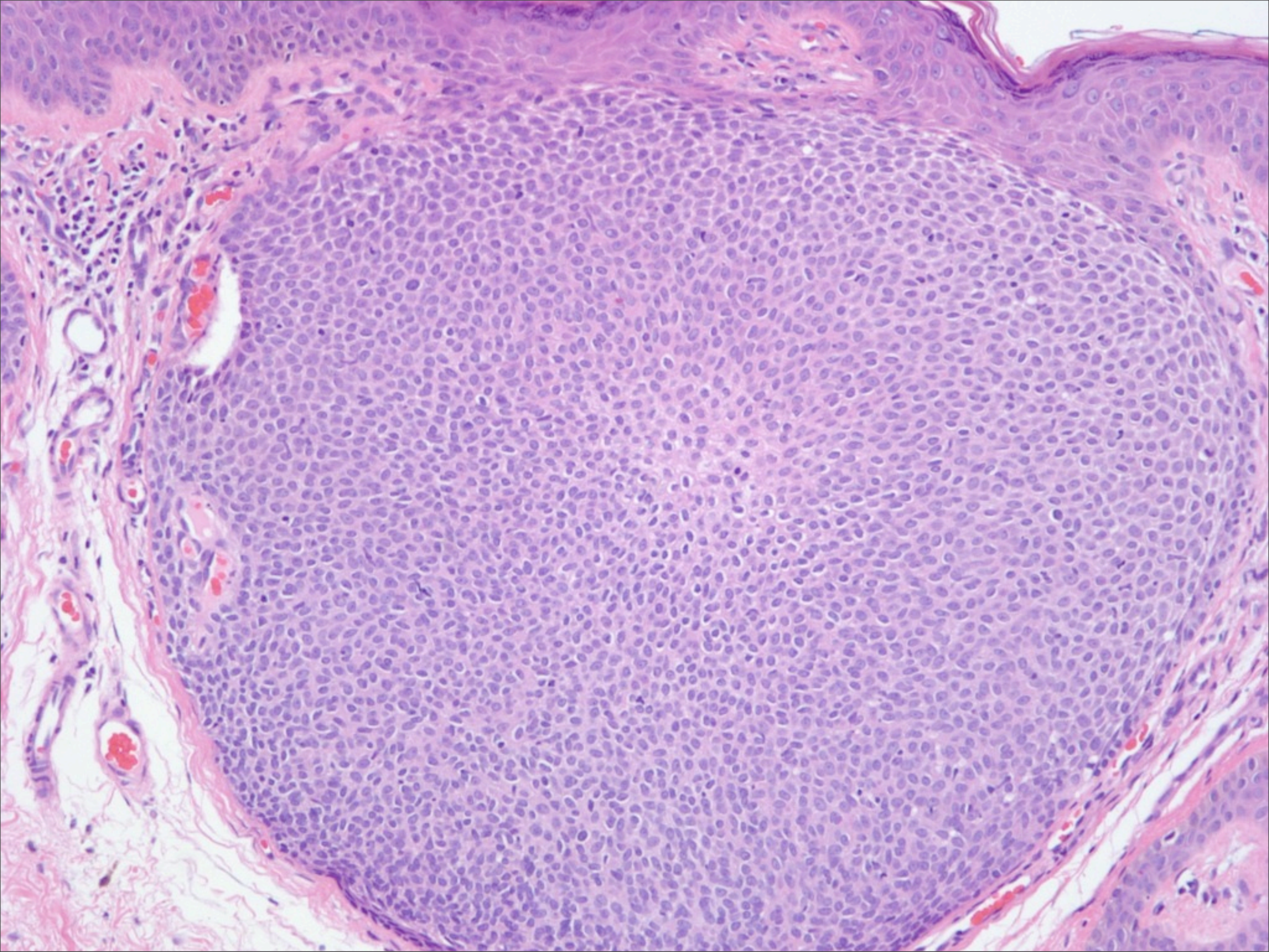



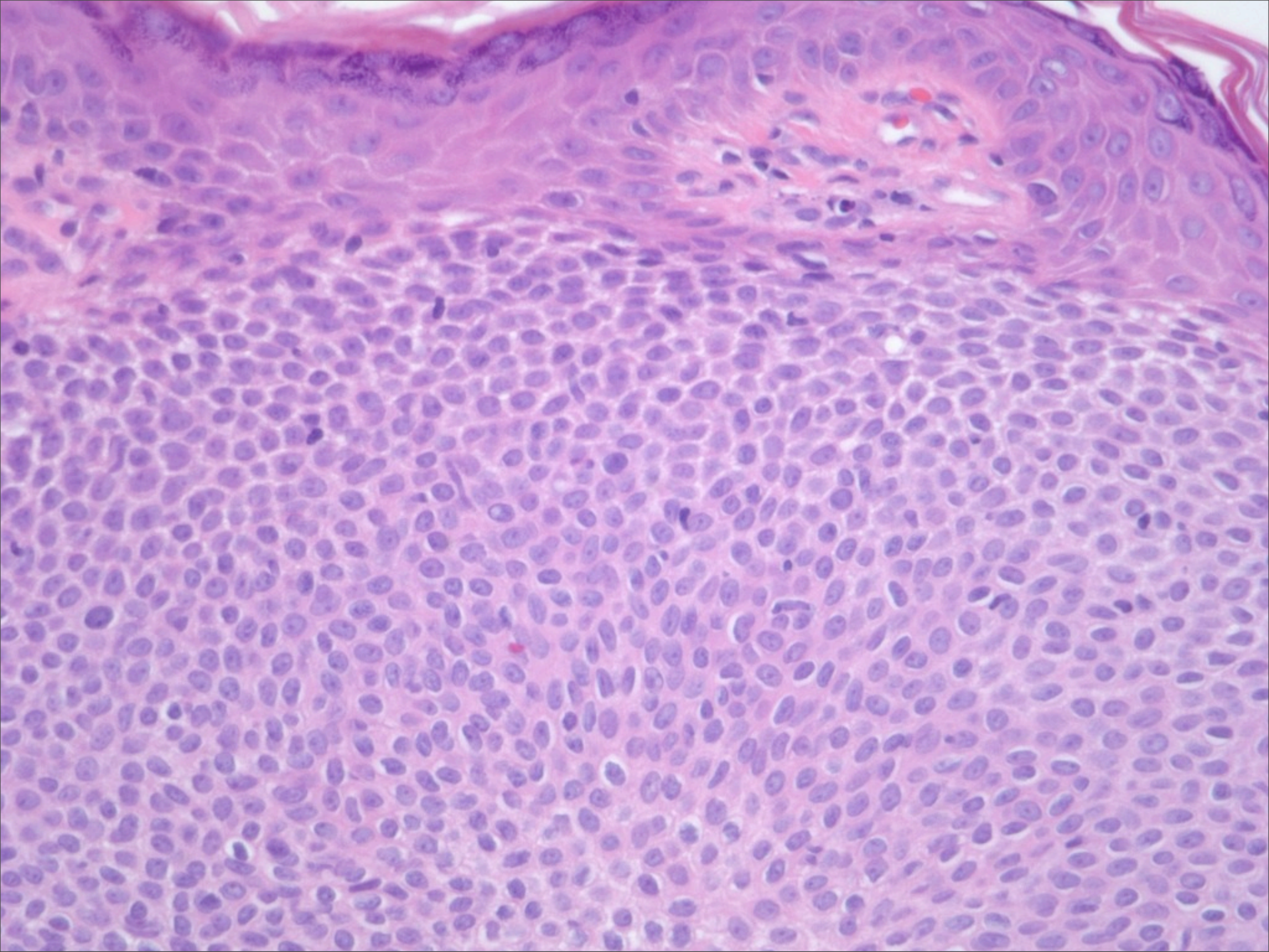



# Hidroacanthoma Simplex



# Notes

- This is essentially an intraepidermal variant of an eccrine poroma
- It illustrates the Borst-Jadassohn phenomenon of a clonal-like intraepidermal expansion
- This may be seen in many conditions including seborrheic keratosis and Bowen's disease



# Circumscribed intraepidermal collection of keratinocytes

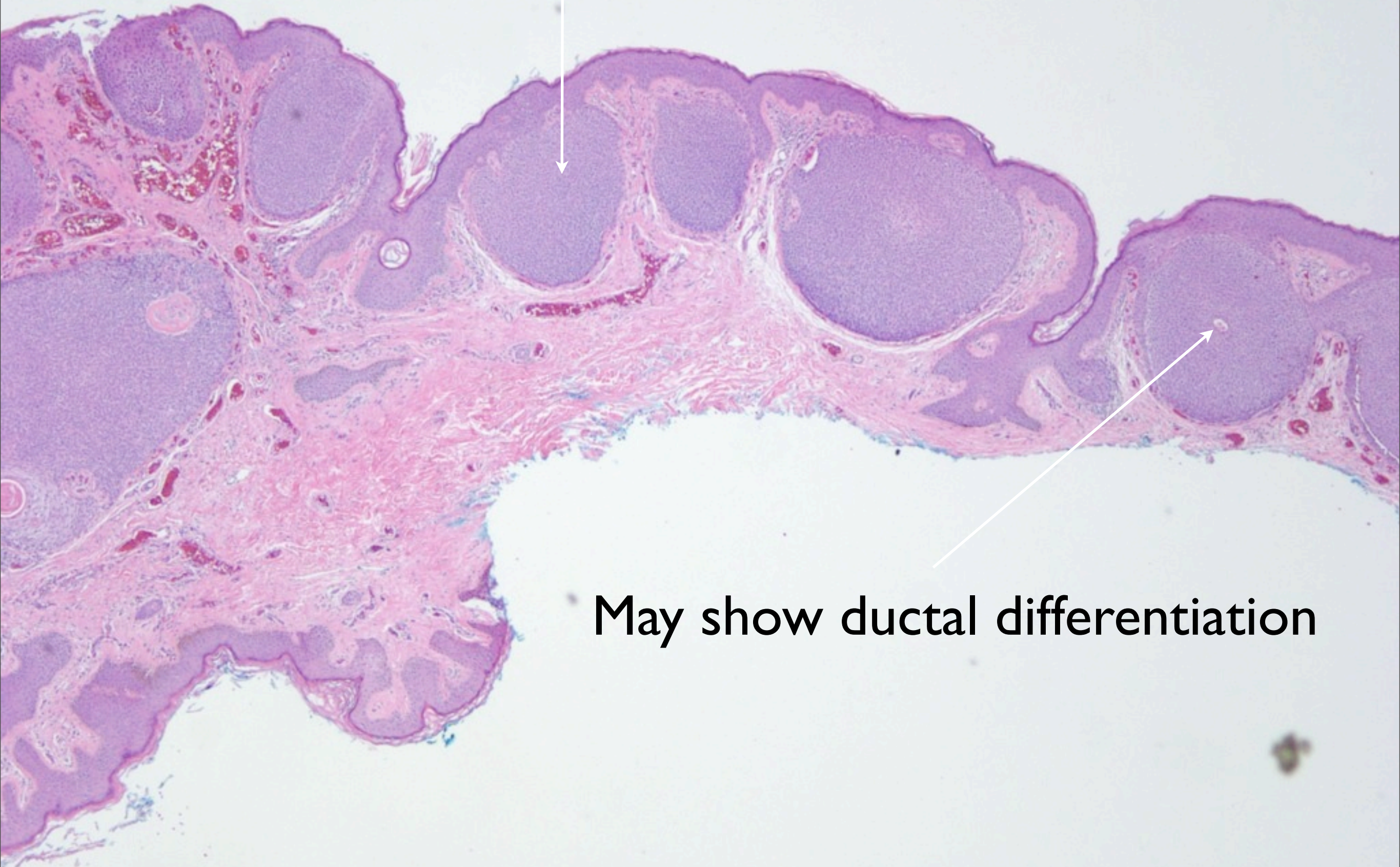

May show ductal differentiation